

THIS PLAT IS NOT A SUBDIVISION  
 AS DEFINED BY THE GREENVILLE  
 COUNTY SUBDIVISION REGULATIONS.

3/22/85 *F. J. Fisher*  
 Chairman, Secretary, or Director of  
 Planning.  
 Greenville County Planning Commission

FILED  
 GREENVILLE CO. S.C.  
 MAR 22 1 36 PM '85  
 DONNIE S. HARRISLEY  
 R.M.C.

BRIGGS AVE. R/W UNKNOWN

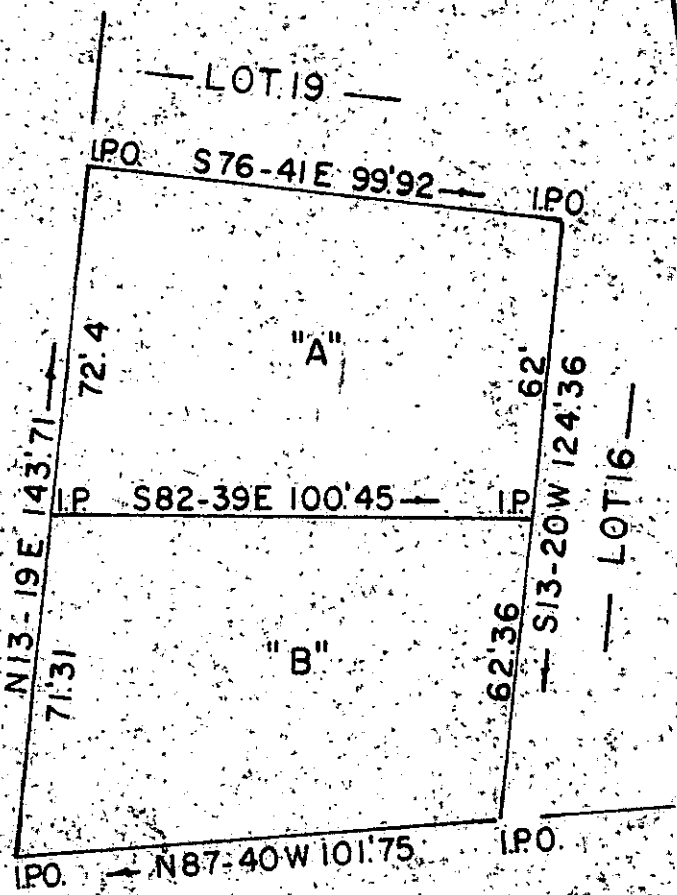

VERNER SPRINGS RD. 50'

11-J-83

27955 ✓

MAR 22 1985

876 P18

State SOUTH CAROLINA  
ROY REID

SINCE 1909  
**SMITH**

County GREENVILLE  
CITY OF GREENVILLE

John C. Smith & Son  
 R.L.S. # 1443 & 7882  
 P.O. Box 732 Easley, SC  
 29640 / 803-859-5729

HEREON CERTIFY THAT THE RATIO OF PRECISION  
 OF THE FIELD SURVEY IS 1/10,000  
 AS SHOWN HEREON AND THE AREA WAS DETERMINED  
 BY ONE METHOD OF AREA CALCULATION

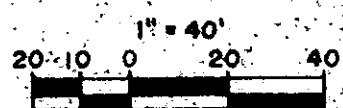

Date 2-21-85



*John C. Smith*  
 John C. Smith or J.C. Smith, III